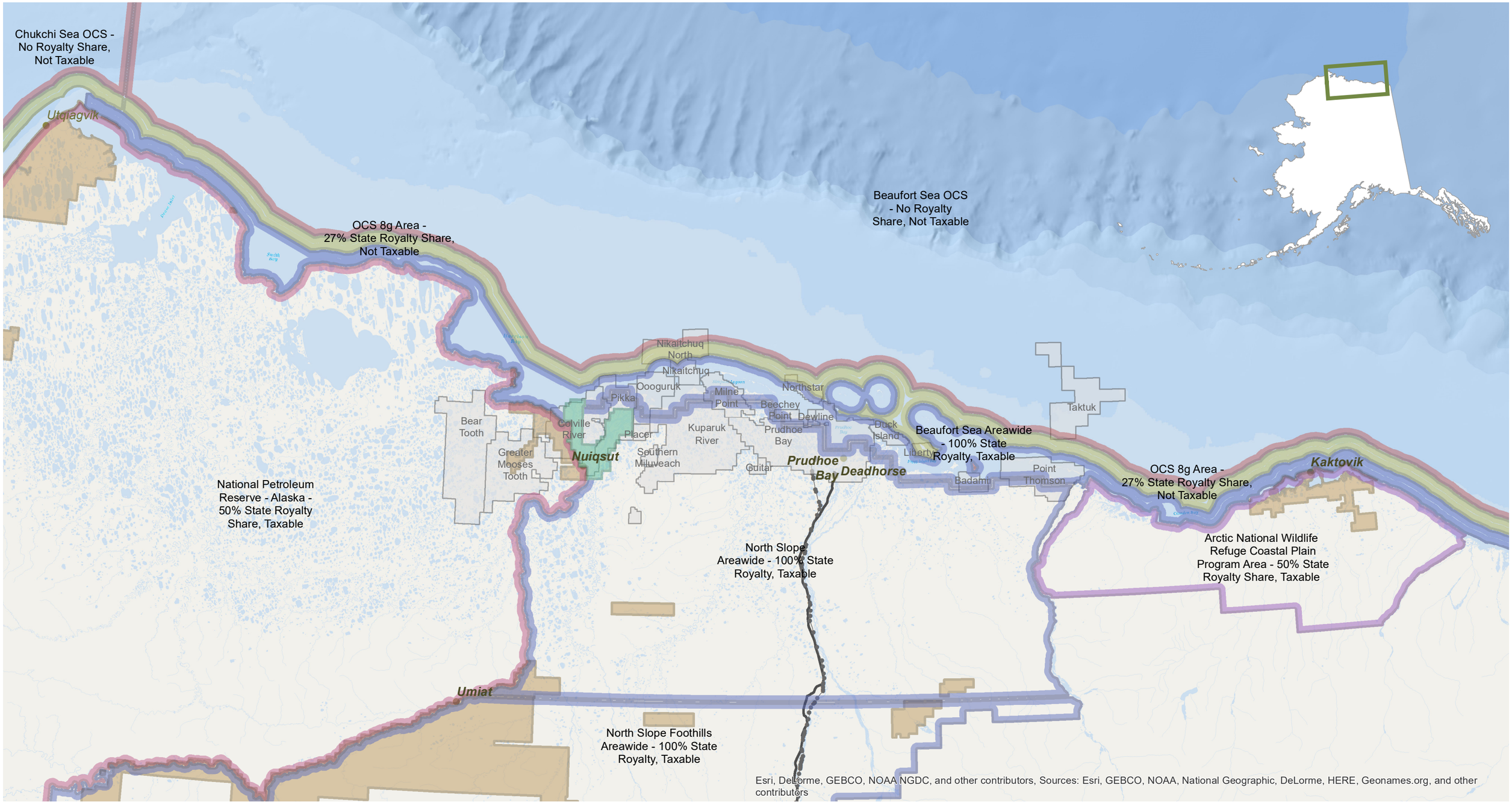

State Percent of Royalty Share - September 2018

- OCS - No Royalty Share
- State-owned Lands - 100%
- OCS 8g Area - 27%
- ANWR Coastal Plain - 47%
- NPRA - 50%
- State-owned with ASRC - Royalty Share Varies
- ASRC Lands - No Royalty Share
- Oil and Gas Unit
- Trans-Alaska Pipeline System
- Dalton Highway

Prepared by the SOA DNR Division of Oil and Gas.
Email dog.leasing@alaska.gov for more information.